

Gate Entry

Adult	\$15.00
Aged Pensioner	\$5.00
Child 12 to 18 years	\$10.00
Child 5 to 12 years	\$5.00
Children under 5 years	FREE

For further information on 2011 Singleton Show and hiring of Showground Facilities Please contact

**The Secretary
Northern Agricultural Association Inc
PO Box 124
Singleton 2330**

**Phone 02 6572 2039
Fax 02 6572 2393**

**Email singshow@hunterlink.net.au
Website www.singletonshow.com**

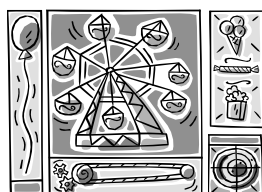

Northern Agricultural Association Inc

2011 Singleton Show 2011

Proudly Sponsored by



23, 24 & 25
September

Dog High Jump Schedule Section I

Proudly Sponsored by



SATURDAY 24 SEPTEMBER



DOG HIGH JUMP COMPETITION WILL COMMENCE approx 4pm
CONVENOR P Horne – 0429 175 600

Rules & Regulations

- 🐕 The competition is open to ALL dogs and is a test of the dog's jumping ability.
- 🐕 The dog can touch any part of the jump to get over, and can be encouraged over the jump, vocally or visually, by the Handler, but not by pushing or pulling.
- 🐕 The Owner has the right to select the height, above the minimum height, at which his/her dog will begin competing. Once in the competition, dogs must jump all following jumps.
- 🐕 Each dog has three attempts, if necessary, at each height, until only one dog remains. If more than one dog has jumped the final height, a count back on refusals is to be done and the dog with the least refusals will be the winner.
- 🐕 All dogs waiting their turn must be on a lead in the Marshalling Area by 3.30pm, for the Jump to start at 4pm.
- 🐕 The Marshalling Area is on Bar side of the Grand-Stand.
- 🐕 Exhibitors may enter via any gate with the exception of the Turnstile.
- 🐕 All vehicles must pay \$5 to enter and park on the grounds.
- 🐕 Completed Entry Form **MUST** be posted/or faxed to the Secretary **NO LATER THAN Wednesday 21 September 2011**
- 🐕 Entry to Dog High Jump Competition is **FREE**, but Gate entry must be paid

Prize Money donated by ***Mallee Hen Services Pty Ltd***, Parkville

PRIZE MONEY	1 st Prize	\$150.00
	2 nd Prize	\$100.00
	3 rd Prize	\$75.00
	4 th Prize	\$50.00
	5 th Prize	\$25.00



Northern Agricultural Association Inc
2011 Singleton Show 2011
Dog High Jump Section I

CLOSING DATE for entries is 21 September 2011

To the Secretary

Please accept the following entries for the forthcoming Annual Singleton Show. I agree that the exhibits shall be subjected to the Rules and Regulations of the Northern Agricultural Association Inc, and I will abide by such Rules and Regulations, and by any decision of the Committee with regard to such exhibits. I will not hold the Association responsible for loss, damage to, or wrongful deliver of the same.

Signature:

SEPARATE ENTRY FORMS MUST BE USED FOR EACH INDIVIDUAL EXHIBITOR

Dogs Name	Dogs Age	Dogs Breed	Dogs Sex

Exhibitor's Name Phone

Address

POINTS FOR EXHIBITORS TO REMEMBER

- Entry Forms must be in the hands of the Secretary not later than the closing date
- Please fill in the Entry Form clearly and correctly
- The Exhibitor must complete Entry Forms
- The correct fees where applicable must accompany this form

The Secretary – NAA Inc
PO Box 124
SINGLETON 2330

02 6572 2039
Fax 02 6572 2393